

2025 Special Events

March 21st.—23rd.
Guitar Workshop

April 19th.
Easter Egg Hunt

April 25th. & 26th.
Girls Weekend

June 28th.
Bear Hole Road Race

July 11th.—13th.
Civil War Days

August 28th.
Farm to Table

August 23rd.
Three Rivers Avian

September 27th.
Fall Festival

October 25th.
Trunk or Treat

November 7th.—9th.
Song Writers

December 13th.
Santa in the park

December 31st.
New Years Eve Dance



PACKAGE PRICES

Event only NO LODGING = \$138.60
One person, one night stay = \$194.60
Two people, one night = \$333.20
One person, two nights = \$250.60
Two people, two nights = \$389.20

All packages include workshop,
break refreshments and group supper
on Saturday.

Email: twinfallssp@wv.gov

P O Box 667 Mullens, WV 25882

304-294-4000

West Virginia Division of Natural Resources
Capitol Complex, Charleston, WV 25305

STATEMENT OF POLICY REGARDING THE EQUAL
OPPORTUNITY TO USE FACILITIES AND PARTICIPATE IN
PROGRAMS

Visitors are responsible for obeying park rules and regulations.

"It is the policy of the West Virginia Division of Natural Resources to provide its facilities, accommodations, services, and programs, to all persons regardless to gender, race, color, age, religion, national origin, or disability. Proper licenses, registration and compliance with official rules and regulations are the only sources of restriction for facility use or program participation."

"The West Virginia Division of Natural Resources is an equal opportunity employer.

Tracking & Woods Lore Workshop

Presented by

Trails, Inc.

Twin Falls Resort State Park

March 7th, 8th, & 9th

2025

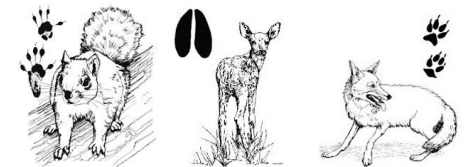

Reservations are required

**Special Packages can only be
reserved through**

Twin Falls Resort State Park

304-294-4000

Tracking & Woods Lore

Step back in time to the 18th century, when American Indians and European Americans lived closer to nature. Learn some of the skills that were necessary for everyday life and learn of the cultural sharing that has made our modern lives richer. Enjoy nature, drama, tracking, and history in outdoor and indoor settings. For participants enrolled in the Master Naturalist (MN) Program, this weekend may count toward class hours in: (1) **TRACKING 4 hrs.**, (2) **MEDICINAL, EDIBLE, & USEFUL PLANTS 3 hrs.** and (3) **NATURE IN WINTER 3 hrs.**

Presented by Trails, Inc.



Instructors:

Doug Wood

Dianne Anestis

Barry Curry

FRIDAY EVENING:

7:00 pm – 8:45 pm PLACE: [Azalea Room](#)

Welcome to Twin Falls
Cultural sharing in the 18th century
An Eastern Woodland Indian story
Eastern Woodland Indian hunting
techniques
Dressed for Frontier Tracking

8:45 pm – 9:00 pm Break & snacks

Overview of activities

9:00 pm – 9:30 pm PLACE: [Azalea Room](#)

“DEM BONES GONNA RISE AGAIN”

Mental skill with skulls. All weekend in spare time.
(MN-TRACKING)

SATURDAY:

8:30 am – 9:15 am PLACE: [Azalea Room](#)

WORKSHOP: **PAW PRINT IDENTIFICATION**
(MN-TRACKING).

9:15 am – 9:30 am Break –

Intro to the **Hunter/Gatherer/Scavenger Hunt**

(MN-TRACKING & MN-PLANTS): This is not a large group event. Individuals and families will scavenge on their own and gather items listed. This is a friendly competition designed to hone tracking & plant I.D. skills.

9:30 am – 12 noon PLACE: [Lodge entrance.](#)

TRACKING WALK: **“NOSE TO THE BREEZE & EAR TO THE GROUND”** **(MN-TRACKING, MN-PLANTS).**

12 noon – 1:30pm Lunch on your own & scavenging. Work on your hunter/gatherer list.

1:30 pm – 3:00 pm PLACE: [Azalea Room](#)

“MEDICINAL/EDIBLE/USEFUL PLANTS OF THE EASTERN WOODLAND INDIANS” **(MN-PLANTS).**

3:30 pm—5:15 pm: PLACE: [Lodge entrance.](#)

“DISCOVERY HIKE” A good time to learn and collect items for your scavenger list.

(MN-NATURE IN WINTER, TRACKING, & PLANTS) ...OR...Spend time learning from the display items.

5:30 pm – 6:30 pm: Group Supper.

7:00 pm – 8:00 pm Place: [Azalea Room](#)

“THOMAS INGLES AMONG THE SHAWNEES: A MAN BETWEEN TWO CULTURES” (Sponsored by the WV Humanities Council’s History Alive! Program).

SUNDAY:

9:00 am – 10:15pm PLACE: [Azalea Room](#)

DEM BONES ANSWERS

“TOP TRACKER & RECAP” (MN-TRACKING)
– Judging the scavenger hunt and rewarding the hunter/gatherers (bring your scavenged collection). **Participants not taking the MN-Nature In Winter Class may leave.**

10:30 am – 11:30 am PLACE: [Azalea Room](#)

PowerPoint **“NATURE IN WINTER” (MN-NATURE IN WINTER)**

11:30 am – 12:30 am Lunch on your own.

12:45 pm – 2:45 pm PLACE: [Lodge entrance.](#)

“OBSERVING THE EFFECTS OF WINTER CONDITIONS ON PLANTS AND ANIMALS”

Interpretive hike. **(MN-NATURE IN WINTER)**
After this hike, MN students are free to leave if they so choose. If you are staying another night, join us for the other activities below.

3:00 pm – 5:00 pm

CHOOSE BETWEEN 2 ACTIVITIES –.

A. Tracking Walk. PLACE: [Lodge entrance.](#)

EMPHASIS ON ANIMAL SIGNS & CALLING: Using voice to attract animals.

B. Naturalist’s Presentation. PLACE: [Azalea Room](#)
EARLY AMERICAN NATURALISTS.

5:00 pm – 6:30 pm Supper on your own.

6:30 pm – 7:30 pm. PLACE: [Azalea Room](#)

Indoors PowerPoint – **“ANIMALS OF INTEREST: extinct, extirpated, Rare, Threatened, & Endangered species near Twin Falls.”**

THANKS FOR LEARNING WITH US!